

# Plat of Survey

Being a part of the Southwest quarter (1/4) of Section 30, Township 7 North, Range 2 East, Superior Township, Williams County, Ohio.

For... Loren & Yvonne Muehlfeld

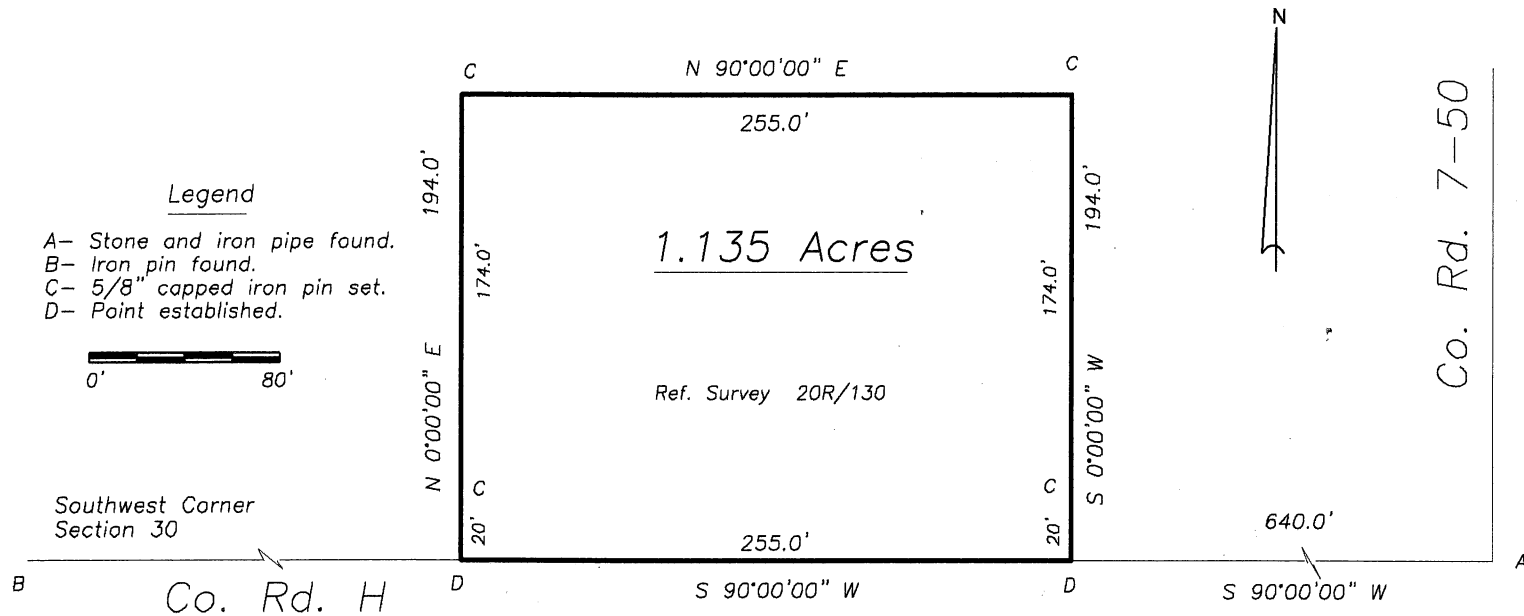

Legend

- A- Stone and iron pipe found.
- B- Iron pin found.
- C- 5/8" capped iron pin set.
- D- Point established.



I do hereby certify that I surveyed the premises and prepared the above plat and that said plat is correct to the best of my knowledge and belief.

All dimensions are shown in feet and decimal parts thereof. This survey has been recorded in Volume 26R Page 226 of the Williams County Record of Surveys. Replacement

Thomas J Henry, Registered Surveyor No. 6787

